

**NOTICE!!**

**These documents have been scanned!**

**Do not place un-scanned documents beneath this notice!**

**Do not remove this notice from this file!**

GPO Jacket No. 560-102  
Print Order 61540  
Rise Business Services, LLC  
Job=AZ15 4/26/2019



Box Number= AZ15002



Claim Begin-End: AMC449839-AMC449839

1 Initial Receipt



AZ15002-12

AMC450400-AMC453366



**United States Department of the Interior**  
**Bureau of Land Management**  
 DIV OF LANDS, MINRLS & ENERGY  
 ONE N CENTRAL AVE  
 PHOENIX, AZ 85004 -4427  
 Phone: 602-417-9200

Receipt

No:

4110405

**Transaction #:** 4223513**Date of Transaction:** 03/12/2018**CUSTOMER:**

STEVE CLARK  
 9452 E MAIN ST  
 MESA, AZ 85207-8819 US

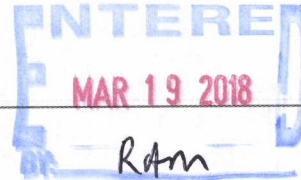

LINE #	QTY	DESCRIPTION	REMARKS	UNIT PRICE	TOTAL
1	1.00	LOCATABLE MINERALS / MINING CLAIMS-NEW, UNADJUD, ONE OR MORE AUTH NOS / NEW MINING CLAIMS MAINTENANCE FEE <b>CASES:</b> AMC449839/\$155.00		- n/a -	155.00
2	1.00	LOCATABLE MINERALS / MINING CLAIMS-NEW, UNADJUD, ONE OR MORE AUTH NOS / NEW MINING CLAIMS LOCATION FEE <b>CASES:</b> AMC449839/\$37.00		- n/a -	37.00
3	1.00	LOCATABLE MINERALS / MINING CLAIMS-NEW, UNADJUD, ONE OR MORE AUTH NOS / NEW MINING CLAIM PROCESSING FEE <b>CASES:</b> AMC449839/\$20.00		- n/a -	20.00
<b>TOTAL:</b>					<b>\$212.00</b>

**PAYMENT INFORMATION**

1	<b>AMOUNT:</b>	212.00	<b>POSTMARKED:</b>	N/A
	<b>TYPE:</b>	CASH	<b>RECEIVED:</b>	03/12/2018
	<b>NAME:</b>	CLARK, STEVE 9452 E MAIN ST MESA AZ 85207-8819 US		

**REMARKS**

This receipt was generated by the automated BLM Collections and Billing System and is a paper representation of a portion of the official electronic record contained therein.



**NOTICE!!**

**These documents have been scanned!**

**Do not place un-scanned documents beneath this notice!**

**Do not remove this notice from this file!**

GPO Jacket No. 560-102  
Print Order 61540  
Rise Business Services, LLC  
Job=AZ15 4/26/2019



Box Number= AZ15002



Claim Begin-End: AMC449839-AMC449839

2 Correspondence



AZ15002-12

AMC450400-AMC453366





# United States Department of the Interior

BUREAU OF LAND MANAGEMENT

Arizona State Office

One North Central Avenue, Suite 800

Phoenix, Arizona 85004-4427

[www.blm.gov/az/](http://www.blm.gov/az/)



AUG 29 2018

In Reply Refer To:

3800 (9200) RM

AMC449839

CERTIFIED MAIL – RETURN RECEIPT REQUESTED 9214 8901 9403 8372 0979 38

## DECISION

STEVE CLARK  
9452 E MAIN ST  
MESA, AZ 85207-8819

This Decision Affects the Claims  
Shown in the Block Below.

---

AMC449839  
S&S LUCKY 7

---

### Mining Claim(s) Declared Null and Void In Part

Pursuant to Title 43 Code of Federal Regulations (CFR) 3832.1, this office received your notice(s) of location for recordation of mining claims. The mining claim(s) listed above is/are hereby declared null and void in part.

Portions of the mining claim(s) listed above lie on land that is not open to location.

- Any portion of a mining claim on land subject to a pre-existing highway right-of-way granted per 23 U.S.C. § 317 (1988), the Federal Aid Highway Act, is null and void ab initio. Also, a placer mining claim may not contain noncontiguous tracts of land, 30 U.S.C. § 36 (1988). There is a highway right-of-way, granted under the Federal Aid Highway Act, AZAR 8188, dated September 18, 1955, which cuts through your claim. You must amend your claim so the right-of-way is not crossed and depict on a map that portion you wish to retain. You may file a separate location notice to include the lands relinquished.
- Your claim description and map do not match. The aliquot part description you provided describes a 40-acre claim. The length and width provided describe a 20-acre claim. The map appears to a 20-acre claim. A proper aliquot part description for a 20-acre claim is required to accurately plot your claim.



Therefore, those portions of the claims listed above that lie within the lands not open to location are hereby declared null and void. A copy of the Master Title Plat is enclosed for reference.

### Appeal Procedures

This decision may be appealed to the Interior Board of Land Appeals, Office of the Secretary, in accordance with the regulations contained in 43 CFR, Part 4 and the enclosed Form 1842-1. If an appeal is taken, your notice of appeal must be filed in this office (at the above address) within 30 days from receipt of this decision. The appellant has the burden of showing that the decision appealed from is in error.

If you wish to file a petition pursuant to regulation 43 CFR 4.21 (58 FR 4939, January 19, 1993) or 43 CFR 2804.1 for a stay of the effectiveness of this decision during the time that your appeal is being reviewed by the Board, the petition for a stay must accompany your notice of appeal. A petition for a stay is required to show sufficient justification based on the standards listed below. Copies of the notice of appeal and petition for a stay **must** also be submitted to each party named in this decision and to the Interior Board of Land Appeals and to the appropriate Office of the Solicitor (see 43 CFR 4.413) at the same time the original documents are filed with this office. If you request a stay, you have the burden of proof to demonstrate that a stay should be granted.

### Standards for Obtaining a Stay

Except as otherwise provided by law or other pertinent regulation, a petition for a stay of a decision pending appeal shall show sufficient justification based on the following standards:

- (1) The relative harm to the parties if the stay is granted or denied,
- (2) The likelihood of the appellant's success on the merits,
- (3) The likelihood of immediate and irreparable harm if the stay is not granted, and
- (4) Whether the public interest favors granting the stay.

If additional information is required, please contact RéAnn Myers at 602-417-9413. Please include your AMC serial number(s) on all correspondence.



Lucas Lucero  
Deputy State Director  
Lands, Minerals and Energy Division

Enclosures





Date Produced: 09/10/2018

ConnectSuite Inc.:

The following is the delivery information for Certified Mail™/RRE item number 9214 8901 9403 8372 0979 38. Our records indicate that this item was delivered on 09/05/2018 at 09:06 a.m. in MESA, AZ 85206. The scanned image of the recipient information is provided below.

Signature of Recipient :

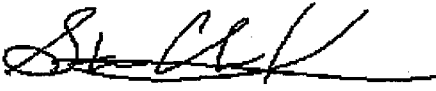
  
STEVE CLARK

Address of Recipient :

9452 E. MAIN ST

Thank you for selecting the Postal Service for your mailing needs. If you require additional assistance, please contact your local post office or Postal Service representative.

Sincerely,  
United States Postal Service

The customer reference number shown below is not validated or endorsed by the United States Postal Service. It is solely for customer use.

Customer Reference Number: C963606.5599835





# United States Department of the Interior

BUREAU OF LAND MANAGEMENT

Arizona State Office

One North Central Avenue, Suite 800

Phoenix, Arizona 85004-4427

[www.blm.gov/az/](http://www.blm.gov/az/)



AUG 29 2018

In Reply Refer To:  
3800 (9200) RM  
AMC449839

CERTIFIED MAIL – RETURN RECEIPT REQUESTED 9214 8901 9403 8372 0979 45

## DECISION

STEVE MATTINGLY	:	This Decision Affects the Claims
11050 E APACHE TRL LOT 27	:	Shown in the Block Below.
APACHE JUNCTION, AZ 85120-3447	:	

---

AMC449839  
S&S LUCKY 7

---

### Mining Claim(s) Declared Null and Void In Part

Pursuant to Title 43 Code of Federal Regulations (CFR) 3832.1, this office received your notice(s) of location for recordation of mining claims. The mining claim(s) listed above is/are hereby declared null and void in part.

Portions of the mining claim(s) listed above lie on land that is not open to location.

- Any portion of a mining claim on land subject to a pre-existing highway right-of-way granted per 23 U.S.C. § 317 (1988), the Federal Aid Highway Act, is null and void ab initio. Also, a placer mining claim may not contain noncontiguous tracts of land, 30 U.S.C. § 36 (1988). There is a highway right-of-way, granted under the Federal Aid Highway Act, AZAR 8188, dated September 18, 1955, which cuts through your claim. You must amend your claim so the right-of-way is not crossed and depict on a map that portion you wish to retain. You may file a separate location notice to include the lands relinquished.

- Your claim description and map do not match. The aliquot part description you provided describes a 40 acre claim. The length and width provided describe a 20 acre claim. The map appears to a 20 acre claim. A proper aliquot part description for a 20 acre claim is required to accurately plot your claim.



Therefore, those portions of the claims listed above that lie within the lands not open to location are hereby declared null and void. A copy of the Master Title Plat is enclosed for reference.

### **Appeal Procedures**

This decision may be appealed to the Interior Board of Land Appeals, Office of the Secretary, in accordance with the regulations contained in 43 CFR, Part 4 and the enclosed Form 1842-1. If an appeal is taken, your notice of appeal must be filed in this office (at the above address) within 30 days from receipt of this decision. The appellant has the burden of showing that the decision appealed from is in error.

If you wish to file a petition pursuant to regulation 43 CFR 4.21 (58 FR 4939, January 19, 1993) or 43 CFR 2804.1 for a stay of the effectiveness of this decision during the time that your appeal is being reviewed by the Board, the petition for a stay must accompany your notice of appeal. A petition for a stay is required to show sufficient justification based on the standards listed below. Copies of the notice of appeal and petition for a stay **must** also be submitted to each party named in this decision and to the Interior Board of Land Appeals and to the appropriate Office of the Solicitor (see 43 CFR 4.413) at the same time the original documents are filed with this office. If you request a stay, you have the burden of proof to demonstrate that a stay should be granted.

### **Standards for Obtaining a Stay**

Except as otherwise provided by law or other pertinent regulation, a petition for a stay of a decision pending appeal shall show sufficient justification based on the following standards:

- (1) The relative harm to the parties if the stay is granted or denied,
- (2) The likelihood of the appellant's success on the merits,
- (3) The likelihood of immediate and irreparable harm if the stay is not granted, and
- (4) Whether the public interest favors granting the stay.

If additional information is required, please contact RéAnn Myers at 602-417-9413. Please include your AMC serial number(s) on all correspondence.

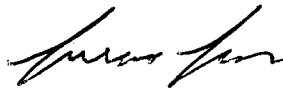

Lucas Lucero  
Deputy State Director  
Lands, Minerals and Energy Division

Enclosures



Date Produced: 09/10/2018

ConnectSuite Inc.:

The following is the delivery information for Certified Mail™/RRE item number 9214 8901 9403 8372 0979 45. Our records indicate that this item was delivered on 09/04/2018 at 10:08 a.m. in APACHE JUNCTION, AZ 85120. The scanned image of the recipient information is provided below.

Signature of Recipient :

A handwritten signature in black ink, appearing to be "A. Z." or similar.

Address of Recipient :

A handwritten address in black ink: "12050 E Apache Trail" on the first line and "GFI" on the second line.

Thank you for selecting the Postal Service for your mailing needs. If you require additional assistance, please contact your local post office or Postal Service representative.

Sincerely,  
United States Postal Service

The customer reference number shown below is not validated or endorsed by the United States Postal Service. It is solely for customer use.

Customer Reference Number: C963606.5599836



**NOTICE!!**

**These documents have been scanned!**

**Do not place un-scanned documents beneath this notice!**

**Do not remove this notice from this file!**

GPO Jacket No. 560-102  
Print Order 61540  
Rise Business Services, LLC  
Job=AZ15 4/26/2019



Box Number= AZ15002



Claim Begin-End: AMC449839-AMC449839

3 Transfers



AZ15002-12

AMC450400-AMC453366

**NO  
DOCUMENTS  
FOUND**

NO DOCUMENTS FOUND  
NO DOCUMENTS FOUND



**NOTICE!!**

**These documents have been scanned!**

**Do not place un-scanned documents beneath this notice!**

**Do not remove this notice from this file!**

GPO Jacket No. 560-102  
Print Order 61540  
Rise Business Services, LLC  
Job=AZ15 4/26/2019



Box Number= AZ15002



Claim Begin-End: AMC449839-AMC449839

4 Annual Filings



AZ15002-12

AMC450400-AMC453366

DEPARTMENT OF THE INTERIOR  
BUREAU OF LAND MANAGEMENT  
MINING CLAIMS

Run Date/Time: 9/11/2018

MC Maintenance Fees Paid Through the BLM Pay Portal  
(by Date Paid)

Page 101 Of 723

**CBS Receipt: 4242186**

Printed For Lead File # AMC449839

Agency Tracking ID: 1534968509

Assessment Year: 2019

Paid On: 8/22/2018

Number of BLM Serial Nr: 2

Total Amount Paid: \$465.00

Claim Name	BLM Serial No	Lead File No	Amount Paid
S & S #1-2	AMC440892	AMC440892	\$310.00
S&S LUCKY 7	AMC449839	AMC449839	\$155.00



**United States Department of the Interior****Bureau of Land Management**

BUSINESS &amp; SUPPORT SVCS DIV

ONE N CENTRAL AVE SUITE 800

PHOENIX, AZ 85004 -4427

Phone: 602-417-9200

Receipt

No:

4242186

**Transaction #:** 4357616**Date of Transaction:** 08/22/2018**CUSTOMER:**

STEVE CLARK  
9452 E. MAIN ST.  
MESA, AZ 85207 US

LINE #	QTY	DESCRIPTION	REMARKS	UNIT PRICE	TOTAL
1	1.00	LOCATABLE MINERALS / MINING CLAIMS- NOT NEW-UNADJUD, ONE AUTH NO. ONLY / MINING CLAIM MONEY RECEIVED <b>CASES:</b> AMC440892/\$465.00		- n/a -	465.00
<b>TOTAL:</b>					<b>\$465.00</b>

PAYMENT INFORMATION			
NOTE: Items will appear on credit card statement as "BLM O Mining Claim".			
1	AMOUNT:	465.00	POSTMARKED:
	TYPE:	CREDIT CARD	RECEIVED:
	NAME:	STEVE CLARK 9452 E. MAIN ST. MESA AZ 85207 US	
	CARD NO:	XXXXXXXXXXXX1096	AUTH CODE:
	NAME ON CARD:	STEVE CLARK	
	SIGNATURE:		

REMARKS

This receipt was generated by the automated BLM Collections and Billing System and is a paper representation of a portion of the official electronic record contained therein.

**NOTICE!!**

**These documents have been scanned!**

**Do not place un-scanned documents beneath this notice!**

**Do not remove this notice from this file!**

GPO Jacket No. 560-102  
Print Order 61540  
Rise Business Services, LLC  
Job=AZ15 4/26/2019



Box Number= AZ15002



Claim Begin-End: AMC449839-AMC449839

5 Miscellaneous



AZ15002-12

AMC450400-AMC453366



**United States Department of the Interior**  
**Bureau of Land Management**  
 DIV OF LANDS, MINRLS & ENERGY  
 ONE N CENTRAL AVE  
 PHOENIX, AZ 85004 -4427  
 Phone: 602-417-9200

Receipt

No:

4259578

**Transaction #:** 4375172**Date of Transaction:** 09/10/2018**CUSTOMER:**

STEVE CLARK  
 9452 E MAIN ST  
 MESA, AZ 85207-8819 US

LINE #	QTY	DESCRIPTION	REMARKS	UNIT PRICE	TOTAL
1	1.00	LOCATABLE MINERALS / MINING CLAIMS-NOT NEW-UNADJUD, ONE AUTH NO. ONLY / MINING CLAIM MONEY RECEIVED CASES: AMC449839/\$10.00	AMEND/1	- n/a -	10.00
<b>TOTAL:</b>					<b>\$10.00</b>

PAYMENT INFORMATION			
1	AMOUNT:	10.00	POSTMARKED: N/A
	TYPE:	CASH	RECEIVED: 09/10/2018
	NAME:	CLARK, STEVE 9452 E MAIN ST MESA AZ 85207-8819 US	

REMARKS
RE ANN ADVISED THEM ON THIS.

This receipt was generated by the automated BLM Collections and Billing System and is a paper representation of a portion of the official electronic record contained therein.

9/26/2018 - 635 ENTERED ON  
 AMC 449839 DRT  
 LTR DTD 8/29/2018  
 CLAIMANT STATED  
 CLAIM NOT MOVED  
 ON GROUND AND  
 HIGHWAY IS SOUTH  
 OF CLAIM. RM

# Placer Claim Locators Statement of Intent

Date: 3-12-18

"I STEVE MATTINGLY am authorized and aware that I am listed as a locator on the notice 242 LUCKY 7. I have a bona fide interest in these claims independently, in my own self-interest and in good faith. I certify that these Claims are in no way being located for the benefit of a company, corporation, or another individual in order to gain additional acreage not entitled to in accordance with the law."

Signature: 

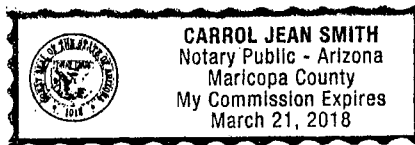

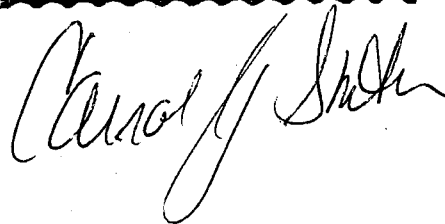

PHOENIX, ARIZONA

2018 MAR 12 P 12:15

RECEIVED  
NOTARY PUBLIC OFFICE

AMC 449839



# Placer Claim Locators Statement of Intent

Date: 3-12-18

"I STEVE CLARK am authorized and aware that I am listed as a locator on the notice 542 Lucky 7. I have a bona fide interest in these claims independently, in my own self-interest and in good faith. I certify that these Claims are in no way being located for the benefit of a company, corporation, or another individual in order to gain additional acreage not entitled to in accordance with the law."

Signature: \_\_\_\_\_

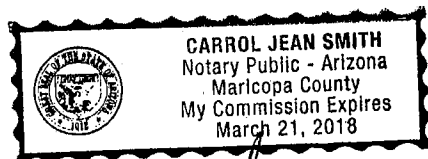

*Carrol Jean Smith*

PHOENIX, ARIZONA

2018 MAR 12 P 12:15

RECEIVED  
MARICOPA COUNTY  
CLERK OF SUPERIOR COURT

AMCH 49039

**NOTICE!!**

**These documents have been scanned!**

**Do not place un-scanned documents beneath this notice!**

**Do not remove this notice from this file!**

GPO Jacket No. 560-102  
Print Order 61540  
Rise Business Services, LLC  
Job=AZ15 4/26/2019



Box Number= AZ15002



Claim Begin-End: AMC449839-AMC449839

6 Location Notices-Amendments and Supporting Documents



AZ15002-12

AMC450400-AMC453366



# MINING CLAIM STATUS REPORT

Data Entered: 3/19/18 Ram

MTP Checked By: [Signature]  
GEO Checked By: [Signature]

LEAD SERIAL NUMBER: AMC 449839 thru AMC \_\_\_\_\_

## NUMBER OF CLAIMS & TYPE:

\_\_\_\_\_  
LODE  
1 PLACER  
\_\_\_\_\_  
ASSOCIATION PLACER  
\_\_\_\_\_  
MILL SITE  
\_\_\_\_\_  
TUNNEL SITE

## CHARGES:

Processing Fee @ \$20 = \$ 20  
Location Fee @ \$37 = \$ 37  
Maintenance Fee @ \$155 = \$ 155  
Add'l Maint Fee for Assoc Placer = \$ \_\_\_\_\_  
SUBTOTAL \$ 212  
Other Fees \$ \_\_\_\_\_  
Other Fees \$ \_\_\_\_\_  
TOTAL \$ \_\_\_\_\_

TOTAL ACREAGE: 20 Per Claim  
(Placer Only)

NUMBER OF LOCATORS: 2

DOCUMENTS RECEIVED VIA: Over-the-Counter ☒ Mail ☐ TIMELY FILED: Yes ☒ No ☐

LEGAL DESCRIPTION: T SS R 14E SEC 8  
T \_\_\_\_\_ R \_\_\_\_\_ SEC \_\_\_\_\_  
T \_\_\_\_\_ R \_\_\_\_\_ SEC \_\_\_\_\_  
T \_\_\_\_\_ R \_\_\_\_\_ SEC \_\_\_\_\_  
T \_\_\_\_\_ R \_\_\_\_\_ SEC \_\_\_\_\_

BLM ☐ FOREST SERVICE ☐ SUBJ TO PL 359: Yes ☐ No ☐  
WILDERNESS AREA ☐

SPLIT ESTATE: N/A ☐ SX ☐ PX ☐ OTHER ☐  
SRHA ☐ Was proper Notice filed if located on SHRA Land? Yes ☐ No ☐

## RECONVEYED MINERALS ON BLM LAND REQUIRE OPENING ORDER FROM 1944 TO 1993:

Open to Entry On \_\_\_\_\_ N/A ☐

COMMENTS/STATUS: VOID ☐ PARTIALLY VOID ☐ PVT MINERALS ☐ WITHDRAWN LANDS ☐  
OTHER ☐

[ ] Claimant acknowledges that portions of the following claim(s) site(s) may be void or voidable.

Printed Name of Claimant \_\_\_\_\_ Signature of Claimant \_\_\_\_\_

\*\*\*\*\*FINAL ADJUDICATION\*\*\*\*\*

DATE 8/7/2018 INITIALS [Signature]

LOCATION NOTICE FOR PLACER MINING CLAIM

☒ Amendment BLM Serial # \_\_\_\_\_

NOTICE IS HEREBY GIVEN that the S&S Luck 7

AMC 449839 placer mining claim has been located by

STEVE CLARK & STEVE Mattingly whose current mailing

address is 7452 E. MAIN ST. Mesa AZ 85207

11050 E. Apache Trail Apache Junction AZ 85120

The general course of this claim is N 75° E and it is situated in PINAL

County, Arizona. This claim is 1320 feet in length and 660 feet in width.

20 Total Claim Acreage. This claim runs from the location monument on which this location notice is posted at the SW corner of the claim approximately 1320 feet in a NORTH direction to the NORTH end line and 660 feet in a EAST direction to the EAST end line. This claim is marked by four monuments, one at each corner of the claim.

The location monument on which this notice is posted is situated within Section 3, Township 5 S, Range 15 E, Gila Salt River Base and Meridian, Arizona. This claim encompasses portions of the following legal subdivision(s) if located by legal subdivision or the following quarter section(s), section(s), Township(s) and Range(s) SEE ATTACHED FOR AMMENDX

LAND DESCRIPTIONS -, Gila Salt River Base and Meridian, Arizona.

The locality of this claim with reference to some natural object or permanent monument and additional information (if any) concerning its locality are as follows: Highway 177 - mile Post 140-141

North of highway

\_\_\_\_\_ The above information is shown on the attached map.

DATED AND POSTED on the ground this 10th day of SEPT, 2018.

☐ LOCATOR(s) ☐ AGENT

Print Name(s) STEVE CLARK STEVE Mattingly

Signature(s) [Signature] [Signature]

Form MCF102  
Revised July 2014

This form is available from the Arizona Geological Survey and may be reproduced.

BLM  
Date  
Stamp

PHOENIX, ARIZONA

2018 SEP 10 P 1:15

RECEIVED  
BLM AZ STATE OFFICE

AMC 449839



# Aliquot measurement grid template (CLAIM MAP)

(SECTION 8) T=5S R=15E  
(NE 1/4) 2640 feet 1320 feet 1320 feet

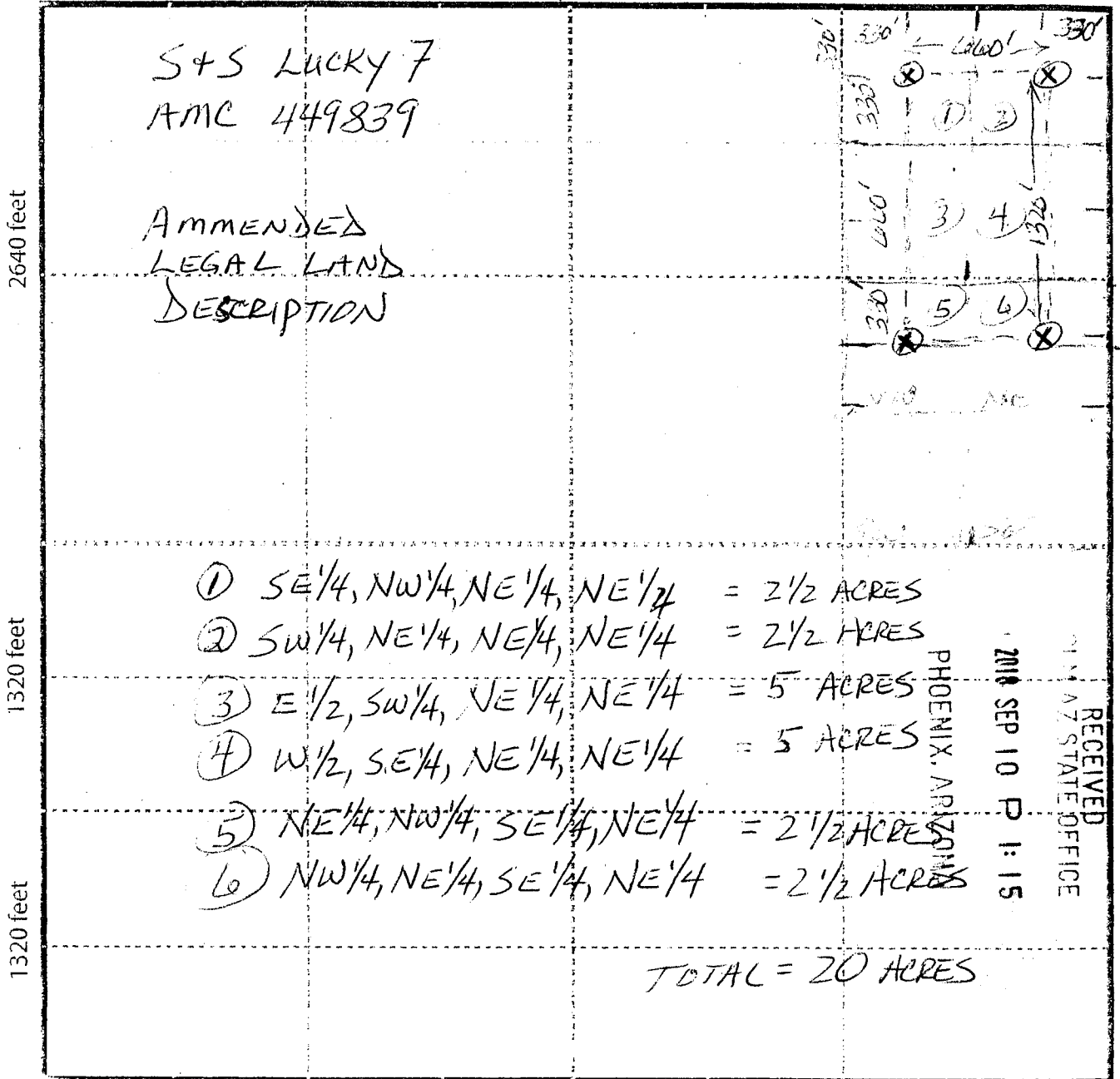

AMC 449839

NOTE: THIS AMMENDMENT IS FOR THE LAND DESCRIPTION  
CORRECTION TO "LUCK-7". POSTS ON THE  
GROUND & LOCATION MONUMENT HAVE "NOT"  
BEEN MOVED.

**LOCATION NOTICE FOR PLACER MINING CLAIM**

☐ Amendment BLM Serial # \_\_\_\_\_

NOTICE IS HEREBY GIVEN that the S45 Lucky 7

placer mining claim has been located by

STEVE CLARK AND  
STEVE MATTINGLY whose current mailing

address is 9452 E. MAIN ST.  
MESA, AZ 85207

11050 E. APACHE TRAIL #27  
APACHE JUNCTION, AZ 85120

The general course of this claim is NORTH/SOUTH and it is situated in PINAL

County, Arizona. This claim is 1320' feet in length and 660' feet in width.

20 Total Claim Acreage. This claim runs from the location monument on which this location notice is posted at the SW corner of the claim approximately 1320' feet in a NORTH direction to the NORTH end line and 660' feet in a EAST direction to the EAST end line. This claim is marked by four monuments, one at each corner of the claim.

The location monument on which this notice is posted is situated within Section 8, Township

52, Range 15 E, Gila Salt River Base and Meridian, Arizona. This claim encompasses

portions of the following legal subdivision(s) if located by legal subdivision or the following quarter section(s),

section(s), Township(s) and Range(s) SE 1/4 NW 1/4 NE 1/4 & SW 1/4 NE 1/4 NE 1/4  
& NE 1/4 SW 1/4 NE 1/4 & NW 1/4 SE 1/4 NE 1/4, Gila Salt River Base and Meridian, Arizona.

The locality of this claim with reference to some natural object or permanent monument and additional information

(if any) concerning its locality are as follows: HWY 177 - MILE POST 140-141

NORTH OF HWY

\_\_\_\_\_ The above information is shown on the attached map.

DATED AND POSTED on the ground this 6th day of MARCH, 2018.

☒ LOCATOR(s) ☐ AGENT

Print Name(s) STEVE CLARK

Signature(s) [Signature]

[Signature] STEVE MATTINGLY  
[Signature]

Form MCF102  
Revised July 2014

BLM  
Date  
Stamp

RECEIVED  
BLM STATE OFFICE  
PHOENIX, ARIZONA

2018 MAR 12 P 12:15

AMC449839



# MINING CLAIM MAP

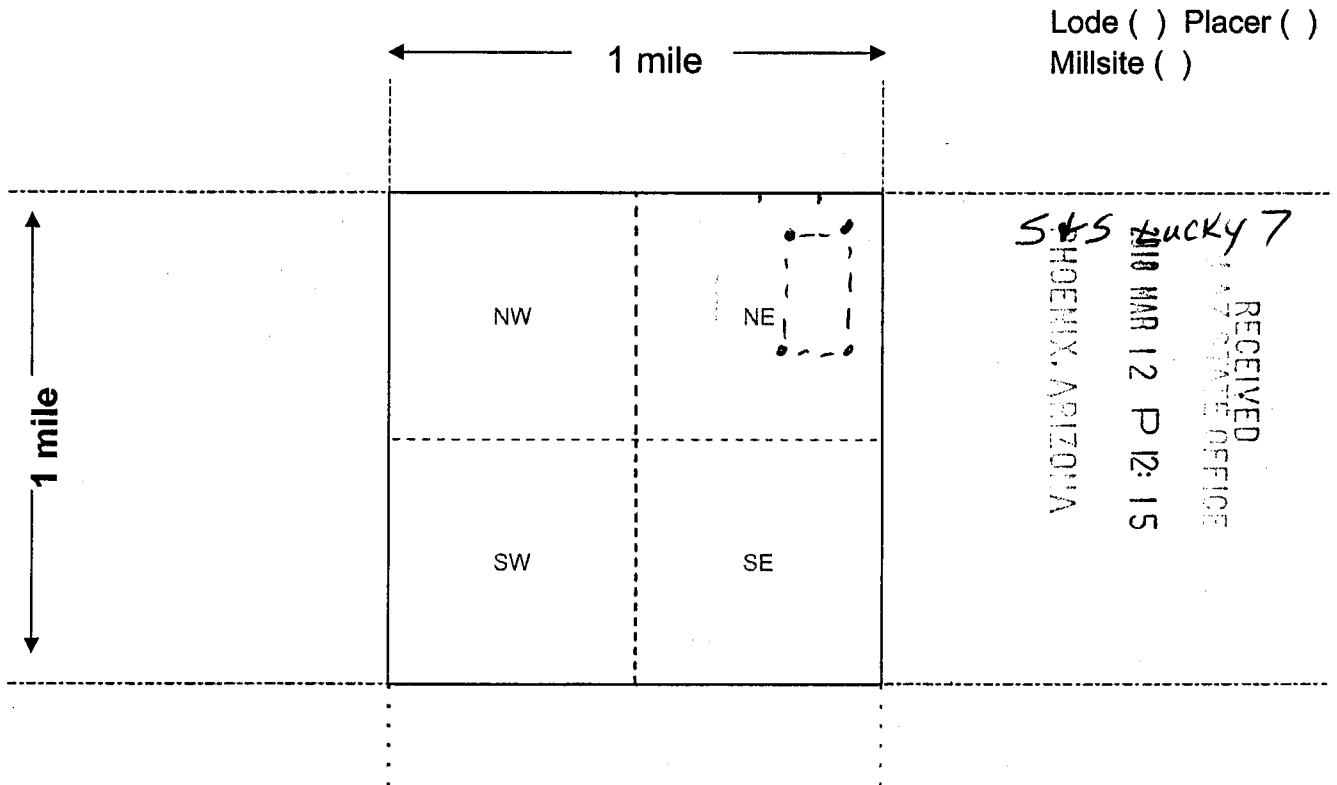

Scale: 1" = 2000 feet



- The above map depicts the S & S Lucky 7 mining claim, which is located in Section (s) 8, Township 5 S, Range 15 E, Gila and Salt River Base and Meridian, PINAL County, Arizona. Total claim acreage is 20 ACRES
- The type of corner and location monuments used are as follows: 2" WHITE PVC PIPE WITH A CAP
- The bearings and distances in degrees and feet between claim corners and to a public land survey monument are as depicted on the map.
- If the claim is a placer or millsite claim with exterior limits conforming to legal subdivisions of the public survey, provide a legal description of the claim SE 1/4 NW 1/4 NE 1/4 & SW 1/4 NE 1/4 NE 1/4 & NE 1/4 SW 1/4 NE 1/4 & NW 1/4 SE 1/4 NE 1/4

Form MCF100a  
Revised July 2014

This form is available from the Arizona Geology Survey and may be reproduced.

ANCU49839

DEPARTMENT OF THE INTERIOR  
BUREAU OF LAND MANAGEMENT  
Case Recordation  
Geographic Report with Land

Admin State: AZ  
Geo State: AZ  
Serial Number: AZA 015670

Total Case Acres: 4,989.720

Casetype	Case Disp	Mer	Twp	Rng	Sec	Sur Type	Sur Nr	Suf	Subdivision	Pending Action
311111	CLOSED	14	0050S	0150E	008	ALIQ			NE,N2NW,NWSW;	

Admin State: AZ  
Geo State: AZ  
Serial Number: AZA 035117

Total Case Acres: 4.969

Casetype	Case Disp	Mer	Twp	Rng	Sec	Sur Type	Sur Nr	Suf	Subdivision	Pending Action
285003	AUTHORIZED	14	0050S	0150E	008	ALIQ			NENE,NENW;	Y

Admin State: AZ  
Geo State: AZ  
Serial Number: AZAR 0008188

Total Case Acres: 6.890

Casetype	Case Disp	Mer	Twp	Rng	Sec	Sur Type	Sur Nr	Suf	Subdivision	Pending Action
282105	AUTHORIZED	14	0050S	0150E	008	ALIQ			S2NE,S2NWNW, NESWNW;	

Admin State: AZ  
Geo State: AZ  
Serial Number: AZAR 0012799

Total Case Acres: 97.589

Casetype	Case Disp	Mer	Twp	Rng	Sec	Sur Type	Sur Nr	Suf	Subdivision	Pending Action
285001	AUTHORIZED	14	0050S	0150E	008	ALIQ			W2NW,S2NE;	

Admin State: AZ  
Geo State: AZ  
Serial Number: AZAR 0017749

Total Case Acres: 4.410

Casetype	Case Disp	Mer	Twp	Rng	Sec	Sur Type	Sur Nr	Suf	Subdivision	Pending Action
285002	CLOSED	14	0050S	0150E	008	ALIQ		1	NENE,NENW; NWNW,S2NE,NWNW;	

Admin State: AZ  
Geo State: AZ  
Serial Number: AZPHX 0007846

Total Case Acres: 485.090

Casetype	Case Disp	Mer	Twp	Rng	Sec	Sur Type	Sur Nr	Suf	Subdivision	Pending Action
284200	AUTHORIZED	14	0050S	0150E	008	ALIQ			N2;	

Admin State: AZ

DEPARTMENT OF THE INTERIOR  
BUREAU OF LAND MANAGEMENT  
Case Recordation

Geo State: AZ  
Serial Number: AZPHX 0011947

Total Case Acres: 0.610

Casetype	Case Disp	Mer	Twp	Rng	Sec	Sur Type	Sur Nr	Suf	Subdivision	Pending Action
286200	AUTHORIZED	14	0050S	0150E	008	ALIQ			S2NE,S2NW;	

Admin State: AZ  
Geo State: AZ  
Serial Number: AZPHX 0061659

Total Case Acres: 380.730

Casetype	Case Disp	Mer	Twp	Rng	Sec	Sur Type	Sur Nr	Suf	Subdivision	Pending Action
284200	AUTHORIZED	14	0050S	0150E	008	ALIQ			S2S2N2;	
						MNR		1	NENESE;	

Admin State: AZ  
Geo State: AZ  
Serial Number: AZPHX 0086616

Total Case Acres: 1.000

Casetype	Case Disp	Mer	Twp	Rng	Sec	Sur Type	Sur Nr	Suf	Subdivision	Pending Action
284200	CLOSED	14	0050S	0150E	008	FF		1	M&B;	

Admin State: AZ  
Geo State: AZ  
Serial Number: AZPHX 0086661

Total Case Acres: 0.100

Casetype	Case Disp	Mer	Twp	Rng	Sec	Sur Type	Sur Nr	Suf	Subdivision	Pending Action
284200	AUTHORIZED	14	0050S	0150E	008	ALIQ			S2N2,NESE;	



Input Parameters for Geographic Report with Land

System Id = CR

Admin State = AZ

Geo State =

Casetype Begins With

Case Disp Txt = AUTHORIZED, CANCELLED, EXPIRED, PENDING, REJECTED, RELINQUISHED, VOID, WITHDRAWN

Mer Twp Rng = 14 0050S 0150E

Section = 008, 999

Mtrs =

Commodity =

Commodity Txt =

Pending Org =

Pend Org Decode =

Total Rows Returned: 7

TOWNSH.. 5 SOUTH RANGE 15 EAST OF THE GILA AND SALT RIVER MERIDIAN, ARIZONA

PINAL / GILA COUNTY  
TUCSON FIELD OFFICE

Lat 33°01'40"N  
Long 111°15'24"W

## STATUS OF PUBLIC DOMAIN LAND AND MINERAL TITLES

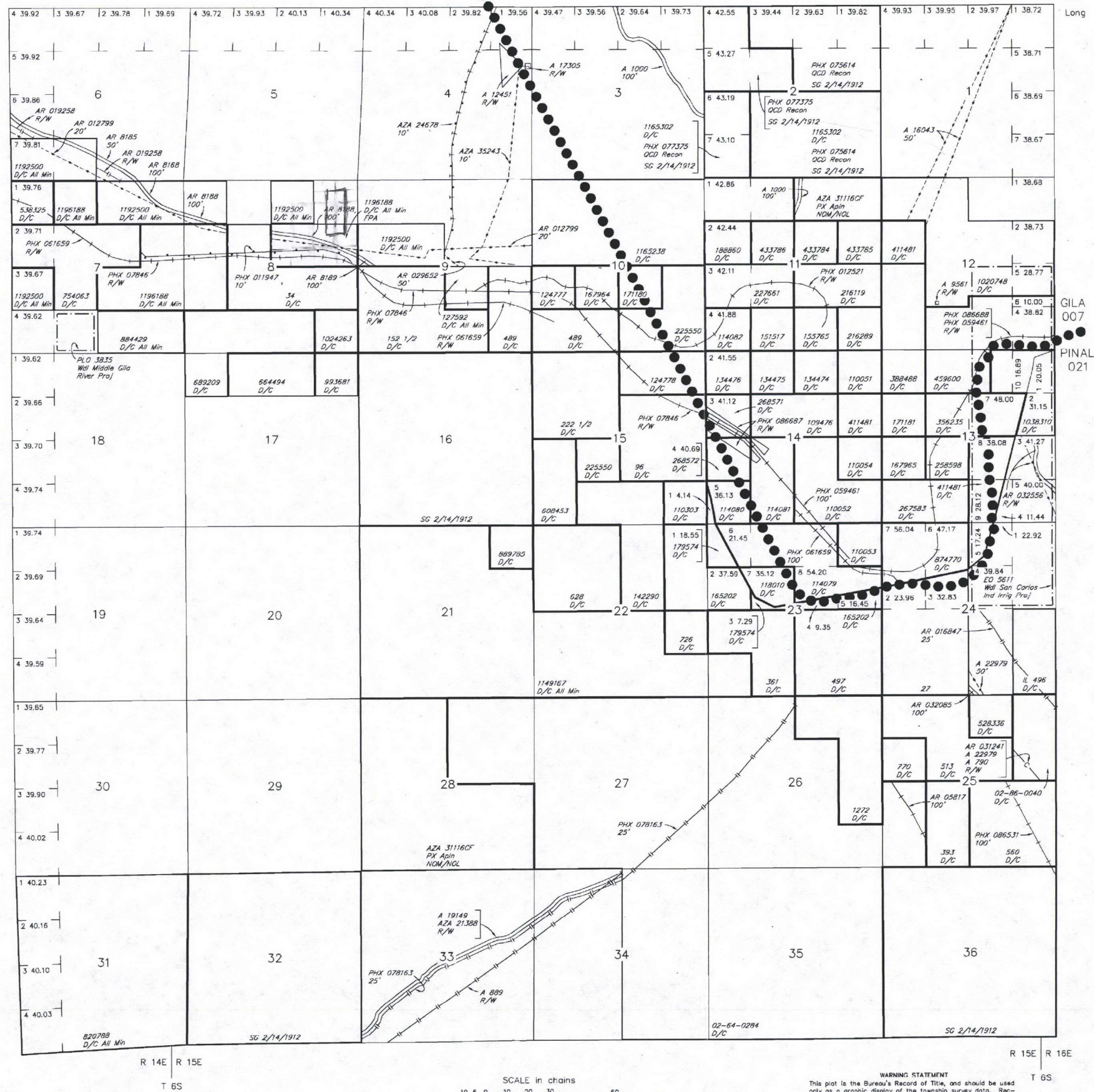
[illegible]

FOR ORDERS AFFECTING DISPOSAL OR USE OF  
UNIDENTIFIED LANDS WITHDRAWN FOR CLASSIFICATION,  
MINERALS, WATER AND/OR OTHER PUBLIC PURPOSES,  
REFER TO INDEX OF MISCELLANEOUS DOCUMENTS.

CURRENT TO	NW	GSR Mer
4-8-2015	ACAD	T 5 S
		R 15 E